

# MURADANA

(Para Cuarteto de Cuerda)

M. Angel Viro

VIOLÍN I

Andante

3 3 3

VIOLÍN II

Andante

VIOLA

Andante

CELLO

Andante

4

3 3

Allegro

Allegro

Allegro

Allegro

13

16

19 *Andante*

22

25

28

31

34

37

40

43

46

Allegro

49

52

55

1 2

Andante

Andante

Andante

Andante

58

3 3 3 rit.

3 3 3 rit.

rit.

rit.

rit.

Allegretto

61

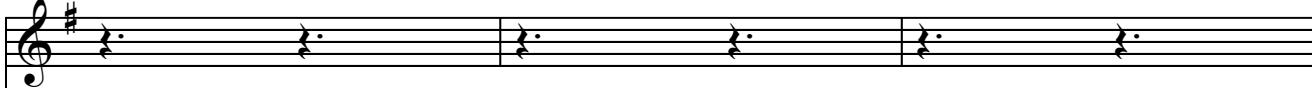

Allegretto

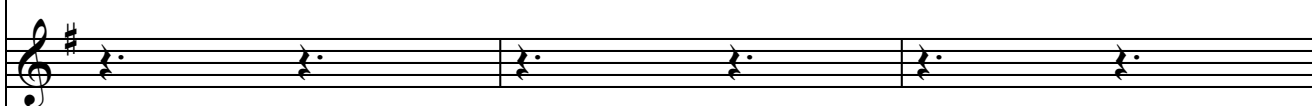

Allegretto

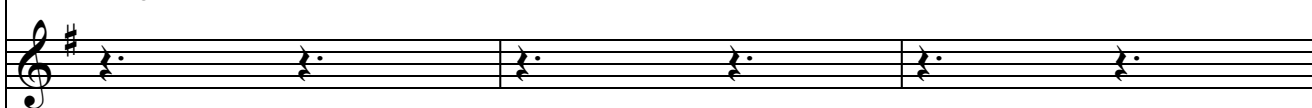

Allegretto

64

67 Allegro

1 2

Allegro

Allegro

Allegro

Allegro

70

73 *accel.*

76
